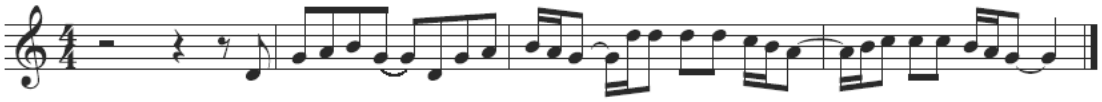Perdono e la salvezza