LekEl Olam
Ancona
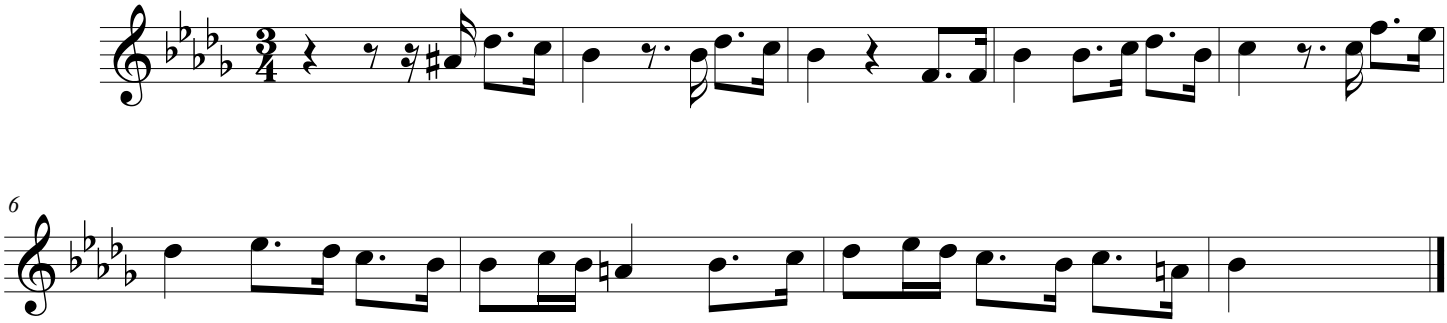
as sung by rav Riccardo Disegni