

Organ

Alleluja

V. Montferré

Contralti

Andantino

Teneri

Bassi

Organo

Andantino

mf

dim.

p

cres.

p

cres.

Bassi *p*
Al - le - lu

Allegro maestoso

Corni
Trombe
Bassi
Organo

Al - le - lu ia! Al - le - lu ia et be - ned - sci - o al - le - lu ia
 Al - le - lu ia Al - le - lu ia et al - le - lu ia
 ja! *Allegro maestoso* Al - le - lu ia alle - lu ia alle - lu ia

cres. *p & calmo*

ii bis-tian qui-jo Al-le-li-u big-on-ur-

harmon alle-li-u bis-tian qui-jo *trilli.* *p* *calmo*

Andante un poco *brassano*

cres. *p* *calmo*

San-ni Al-le-li-i de-ro-vi-gu-s lo

ii al-le-lu ja alle-lu-ja

f

Al-le-lu-i-a be-de-ham scio-far al-le-lu-i-a be-ne-vel

li-u be-de-ham scio-far al-le-lu-i-a be-ne-vel

al-le-lu-i-a be-de-ham scio-far al-le-lu-i-a be-ne-vel

bet ean' s'lar

ve-kinor al-le-lu-i-a be-sof u-ma-kot Al-le

ve-kinor Al-le

ve-kinor *bet of unacol* Al-le

ve-kinor *ve-kinor* *ve-kinor*

p *p* *ring*

li u-be-mi-ni-m ve-gua-ga-v al-le

benoim Venug ar

Andantino

li-u al-le-lu-ja
al-le-li u-be-gil-ze

mf

al-le-lui al-le-lu ia...
le o-ha-man al-le-lui al-le-lu ia *dim* al-le

Stimmman

mf. *dim* *p*

al-le-lui al-le-lu
li-u al-le-lu ja-

mf.
mf. *all-le*
p *al-le* *li - u be - til - ze* *le te - m - ga*
Teruna
mf.

Sim. *al p*
li al - le - lu ja
al - le - lu - in alle - lu
Sim. *al p*

al-le-lu-i-a al-le-lu-i-a
ja *1 a guida*

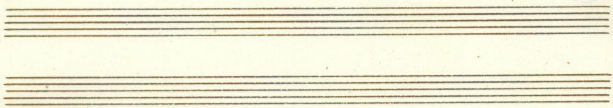

(a guida di recitativo)
te-ah-hu-je - al-le-lu-je - al-le-lu-je
te-ah-hu-je - al-le-lu-je - al-le-lu-je

Si recitativo!
ten. >
R. am. mosse - scissure

segundo il canto
ten. >
p. rall.

Tempo 1^o:

f Alle - lu - ja: al - le - lu - e - ja - Ko - de - sci - o al - le - lu - ja
al - le - lu - ja

1^o Tempo

Two sets of empty musical staves.

crco.

p. e calmo

crco.
in bis - kien - gi - go Al - le - lu - ia - bis - sa - ra - ra
al - le - lu - ia - bis - kien - gi - go *trillo p. e calmo*

crco.

crco.

p. e calmo

Da ~~te~~ *st* *et-ter-ni che-ro-ni-gi-to*

Al-le-lu-ja

Two empty musical staves, one with a treble clef and one with a bass clef, positioned between the first and second systems of music.

Al-le-lu-ja be-de-kant-er *Al-le-lu-ja in be-ne-dic-ti-o-ne*

Al-le-lu-ja

he dot unna col

res.

ve-ki-mor *cres.* alle-ku-be-dof n-maKof

alle-ku-be *cres.* alle

cres.

Alle-ku-be *ben-minim* ve-gu-gav - Alle

ku-be *ff*

he m m se mi ga

ff

Lento

al-le-lu-jah al-le-lu-jah

Lento

1^o Tempo

al-le-lu-jah