

Mus. H. III

Handwritten: J
Stamp: Lippula
N^o 52

Alu e Teitad

at No 9 Salamba

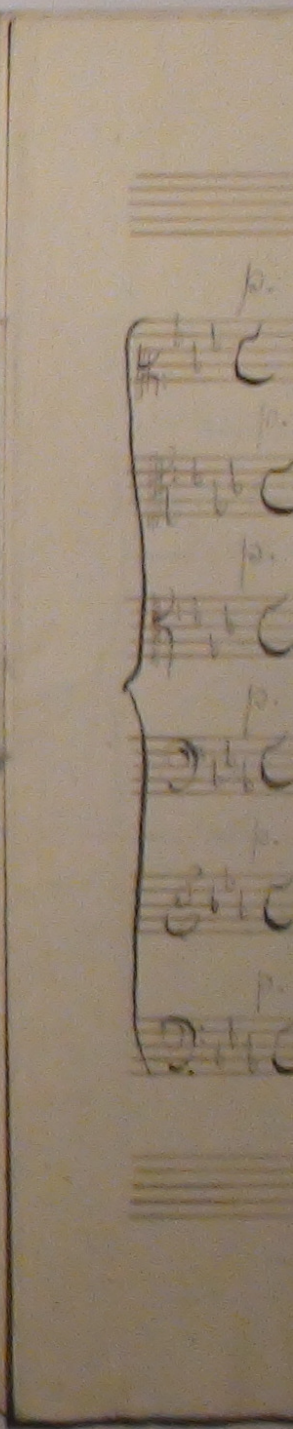
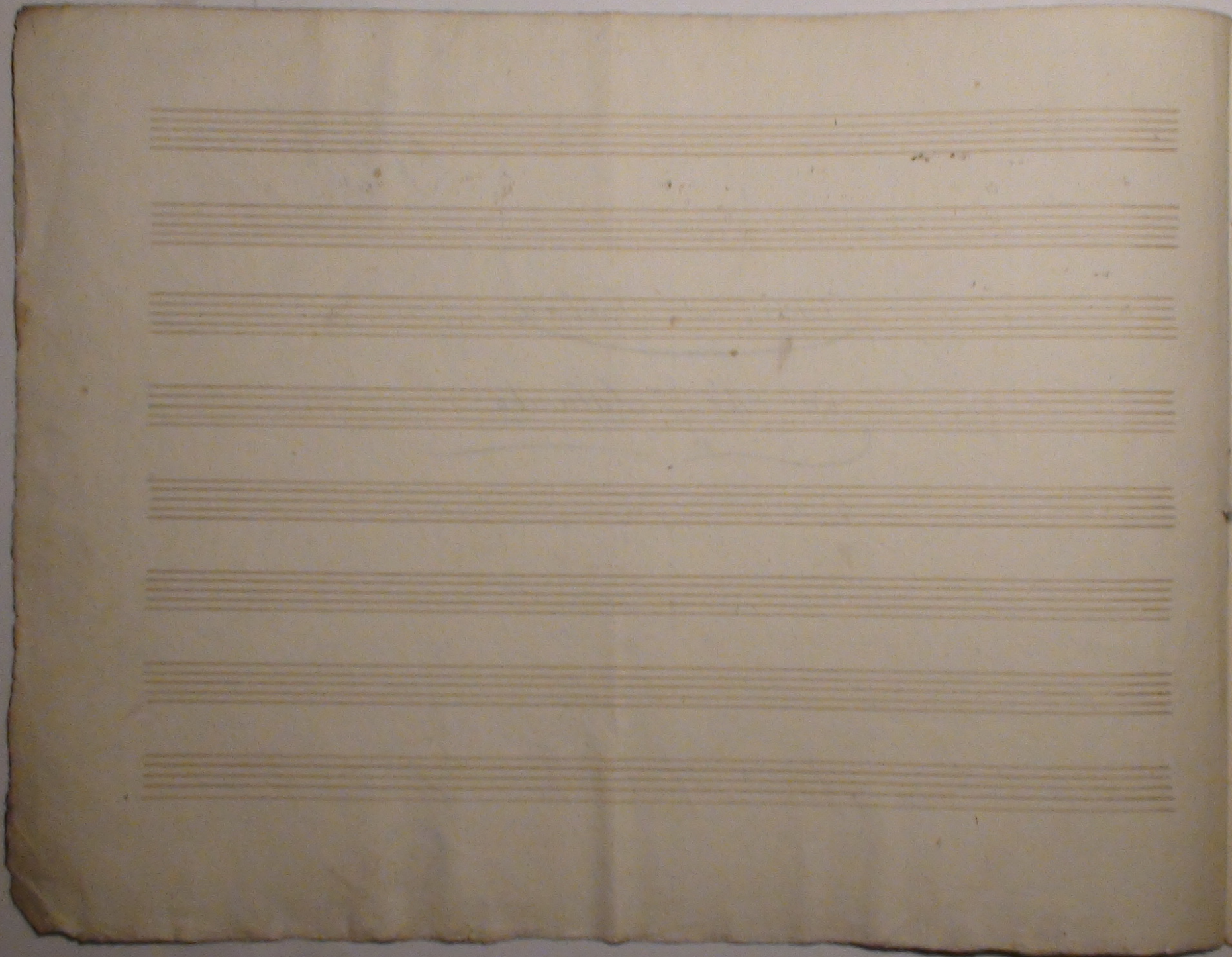

Abre

p.

p.

p. Ab-re jo-se ve-be-se — ha — gnod je at le — lu — ha

p.

p. Ab-re jo-se ve-be-se — ha — gnod je at le — lu — ha

p.

Teilad.

qui (come

Se - - - la

Lunga Pausa
& Battute d'organo

pp. Te - i - tad a - do - nai - je - da

pp. Te - i - tad a - do - nai - je - da

Te -

- ber

- ber

De - ha quod a - le - lu ha - te - la ad ven -
- ter pi - vi - va - re - re - col - ba - par - se - cum - coe - li - et - ter - re - qui - se - dit - ad - dex -

- ter pi - vi - va - re - re - col - ba - par - se - cum - coe - li - et - ter - re - qui - se - dit - ad - dex -

lo sus ^{animo} ~~de~~ ^{de} ~~de~~

Caratteristiche

Posta Speciale
Faccini 1/2

